Cathedral of Saint Matthew the Apostle

Washington, District of Columbia



…all of you are children of the light…

Thirty -third Sunday in Ordinary Time

November 15, 2026

Saturday (Vigil) 5:30 pm, 9:00am, 11:00am

Celebration of the Eucharist

Please take a moment before the liturgy to silence your phone and remove as many distractions as possible from your attention.

++++++++++++++++++++++++++++++++++

Next Sunday

Care For Creation Mass

11:00am

with Cardinal McElroy

followed by Listening Sessions

ORGAN PRELUDE Adagio from Concerto in a minor J.S.Bach
after Vivaldi, mov. II BWV 593

ENTRANCE ANTIPHON (11AM) Herbert Howells

O, Pray for the Peace of Jerusalem

O pray for the peace of Jerusalem. They shall prosper that love thee.
Peace be within thy walls and plenteousness within thy palaces.
O pray for the peace of Jerusalem. They shall prosper that love thee.

ENTRANCE LORD OF ALL HOPEFULNESS **Worship 686**

GLORIA STORRINGTON MASS **Worship 257**

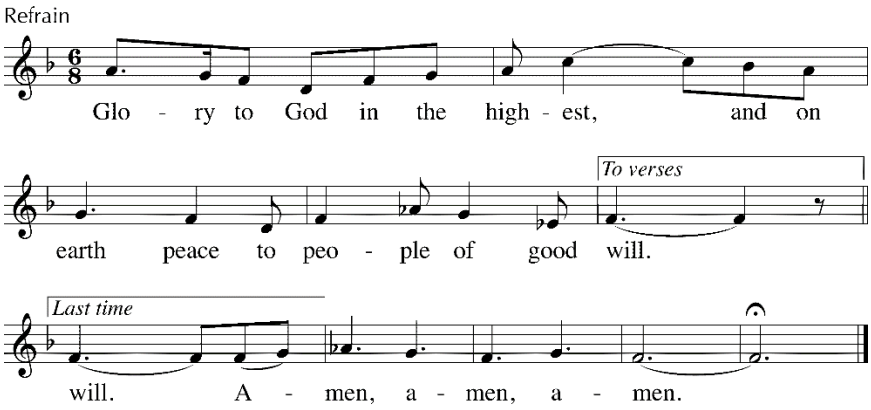

Text: ICEL, © 2010. Music: *Storrington Mass*, Marty Haugen, © 2010, GIA Publications, Inc. Used under OneLicense.net, #A-701-294.

READINGS AND RESPONSORIAL PSALM **Worship 1205**

Blessed are those who fear the Lord

GOSPEL ACCLAMATION **Worship 329**

Alleluia, Alleluia, Alleluia.

GOSPEL

PROFESSION OF FAITH

GENERAL INTERCESSIONS

PREPARATION Come Sweet Death Bach/Britten/Pears

PREPARATION MOTET (11AM) Beati Quorum Via C. V. Stanford

Blessed are they whose way is whole;
they who follow the law of the Lord.

Please scan this QR code with your phone to contribute to St. Matthew's Cathedral so that we may continue to serve the needs of our parish community and those who come to us for assistance and comfort.

EUCHARISTIC PRAYER ACCLAMATIONS **Worship 374-376**

MASS FOR THE CITY Richard Proulx

LAMB OF GOD **Worship 382**

COMMUNION ANTIPHON (11AM) John Rutter

God Be in My Head

God be in my head and in my understanding.
God be in mine eyes and in my looking.
God be in my mouth and in my speaking.
God be in my heart and in my thinking.
God be at mine end and at my departing.

COMMUNION HYMN **Worship 923**

I RECEIVE THE LIVING GOD

I receive the living God, and my heart is full of joy.

COMMUNION MOTET Tu Pauperum Josquin des Prez

RECESSIONAL HYMN **Worship 915**

AWAKE, O SLEEPER, RISE FROM DEATH

POSTLUDE Allegro, BWV 593, mov. III J.S. Bach
from Concerto in a minor after Vivaldi

+++++Next Sunday at 3:15pm+++++

Organ Recital

Joel Kumro

Organist and Choirmaster, St. Benedict Church, Richmond, VA

Playing the Works of de Grigny, Franck,
Tournemire and, Guilain

Sunday, December 13

7:30 pm

A Festival of Lessons and Carols



SAINT MATTHEW'S FESTIVAL SINGERS AUDITIONS

Each year we invite experienced singers of the parish to join the Schola Cantorum for our *Advent Lessons and Carols* [Sunday December 13, 7:30pm] and *Christmas Eve Choral Prelude and Mass* at the Cathedral. Singers must be able to attend all rehearsals for these events but are not obligated to sing on both dates.

We are looking for singers with an ability to read music, a pleasant voice, previous choral experience, and a commitment to work diligently and cooperatively. The schedule of rehearsals includes most Mondays and Wednesdays, beginning Wednesday, December 2.

Contact Tom Stehle at
tstehle@stmatthewscathedral.org for more info.