



Cathedral of St Matthew the Apostle
Washington, District of Columbia
Anniversary of the Dedication
of the Cathedral
Sunday, November 14, 2021

Thank you for silencing your cell phone.

ORGAN PRELUDE

Chaconne in F

Henry Purcell

CHORAL PRELUDE (9:00AM AND 11:00)

HOW LOVELY IS THY DWELLING PLACE

How lovely is thy dwelling place, O Lord of hosts. For my soul, it longeth, yea, fainteth for the courts of the Lord; my soul and body crieth out, yea, for the living God. How lovely is thy dwelling place O Lord of hosts. O Blest are they that dwell in Thy house; they praise thy name evermore.

PENITENTIAL RITE

ENTRANCE HYMN

Worship 667

GOD IS HERE! AS WE HIS PEOPLE

GLORIA

Haugen

*Glory to God in the highest!
And on earth peace to people of good will.*

RESPONSORIAL PSALM

PSALM 46

Worship 1061

*The waters of the river gladden the city of God,
the holy dwelling of the Most High.*

GOSPEL ACCLAMATION

Alleluia

Worship 283

PREPARATION (5:30 pm) Elevation #46 Dom Paul Benoit, O.S.B.

PREPARATION MOTET

Ralph Vaughan Williams

O HOW AMIABLE ARE THY DWELLINGS

O how amiable are thy dwellings, thou Lord of hosts!

My soul hath a desire and longing to enter into the courts of the Lord.

My heart and my flesh rejoice in the living God.

Yea, the sparrow hath found her a house, and the swallow a nest where she may lay her young; even thy altars, O Lord of hosts, my king and my God.

Blessed are they that dwell in thy house; they will be always praising thee.

The glorious majesty of the Lord our God be upon us; prosper thou the work of our hands upon us. O prosper thou our handiwork.

O God, our help in ages past, our hope for years to come,

Our shelter from the stormy blast, and our eternal home.

EUCCHARISTIC ACCLAMATIONS

Worship 243-245

Community Mass and Danish Acclamations

LAMB OF GOD

Community Mass

Worship 256

COMMUNION ANTIPHON

C. A. Peloquin

IN MEMORY OF YOU

Lord, Jesus! You are here with us. This we do in memory of you.

COMMUNION HYMN

Dean

PSALM 84: THEY ARE HAPPY WHO DWELL

They are happy who dwell in your house, O Lord.

COMMUNION MOTET

Anton Bruckner

LOCUS ISTE

This place was made by God -- a priceless, holy place, without fault.

- From the "Gradual" of the dedication of a Church.

RECESSIONAL HYMN

FOR BUILDERS BOLD

Please see last page

ORGAN POSTLUDE

Fugue

Maurice Duruflé

Sur le thème du Carillon des Heures de la cathédrale de Soisson

Please honor the custom of the Cathedral by remaining in place until the conclusion of the Recessional Hymn.

For Builders Bold



1. For build - ers bold whose vi - sion pure Saw
 2. As here they raised a soar - ing spire Which
 3. Here saints new - born you gen - er - ate Through
 4. We come, O Lord, in - her - i - tors From

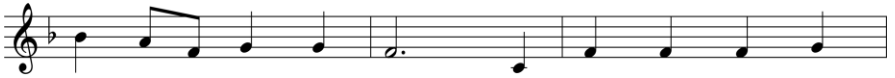

more than brick or stone, Who laid in hope foun -
 thrusts toward worlds a - bove, So may our prayers, like
 wa - ter and the Word; Through loaf and cup com -
 those whose work is done. Lord, make us now con -



da - tions sure With Christ the cor - ner - stone; For
 tongues of fire, Leap kin - dled by your love. And
 mu - ni - cate The gift of Christ the Lord. We
 trib - u - tors To years be - yond our own. Let



those who hon - ored your com - mands And trust - ed
 let your liv - ing Word de - scend As seed on
 gath - er, Christ's own fam - i - ly; Christ's meal of
 faith's en - kin - dled flame not fail; Let love's best

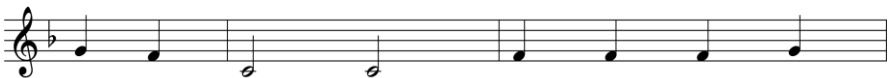

your strong Word, Who of - fered faith - ful
 wait - ing hearts And, fruit - ful there, its
 love we share. Come, help us live in
 gifts in - crease. Let hope in Christ's sure



hearts and hands, We give you thanks, O Lord.
 grace ex - tend To earth's most dis - tant parts.
 u - ni - ty, Each oth - er's bur - dens bear.
 Word pre - vail Till earth and time shall cease.