Cathedral of Saint Matthew the Apostle
Eighteenth Sunday of Ordinary Time
August 1, 2021 10:00 am

Please take a moment before the liturgy to silence your phone and remove as many distractions as possible from your attention.

ORGAN PRELUDE Fugue G. F. Handel

ENTRANCE HYMN PRAISE AND THANKSGIVING

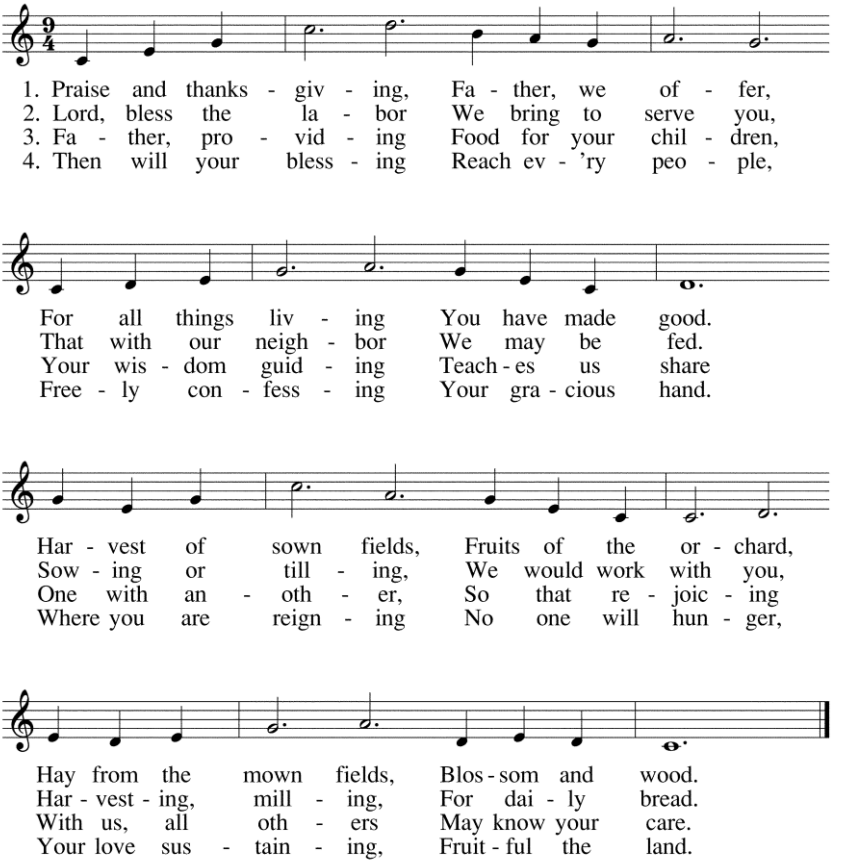

Text: Albert F. Bayly, 1901-1984, © 1988, Oxford University Press
Tune: BUNESSAN, 5 5 5 4 D; Gaelic; harm. by A. Gregory Murray, OSB, 1905-1992

Used with permission.under OneLicense.net A-701-294. All Rights Reserved.

GLORIA

STAFFORD

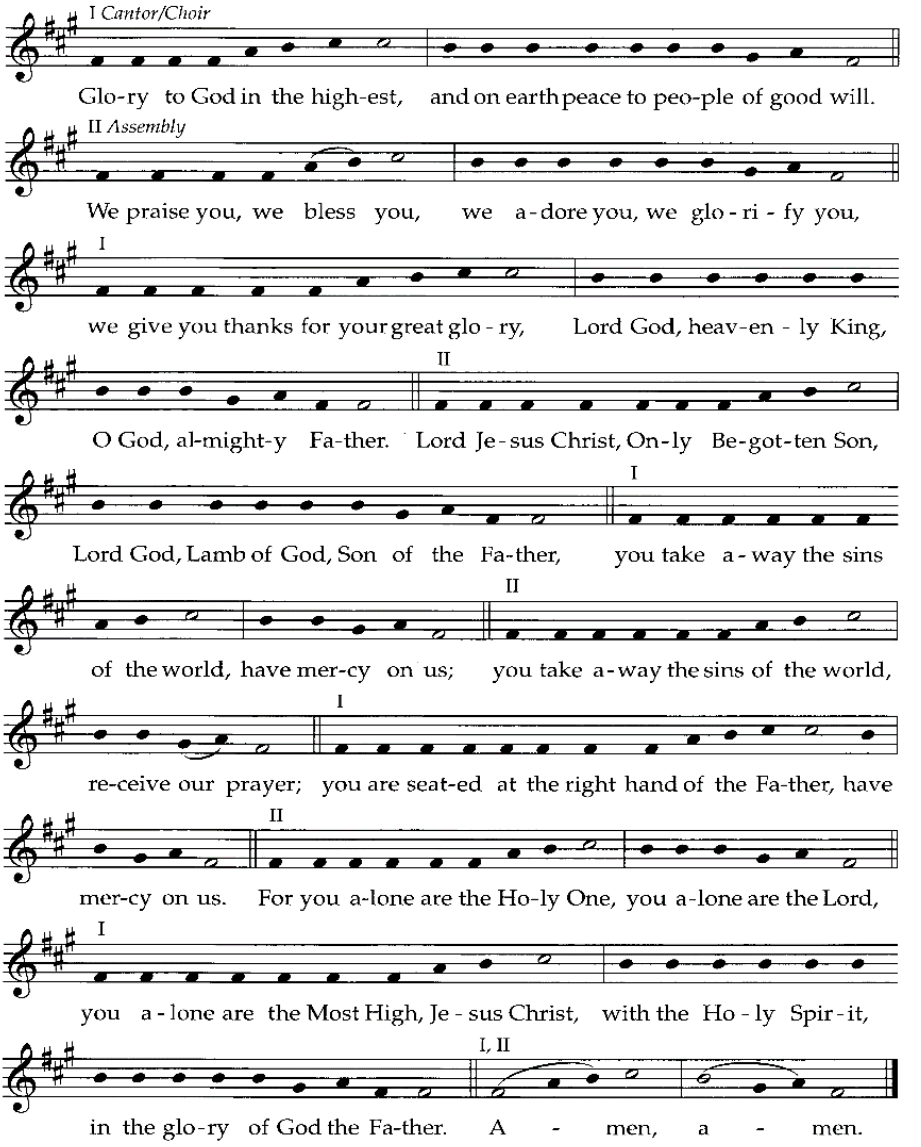

Text and music © 1965, 1966, 1968, 1973, WLP.
Used with permission.under OneLicense.net A-701-294. All Rights Reserved.

RESPONSORIAL PSALM

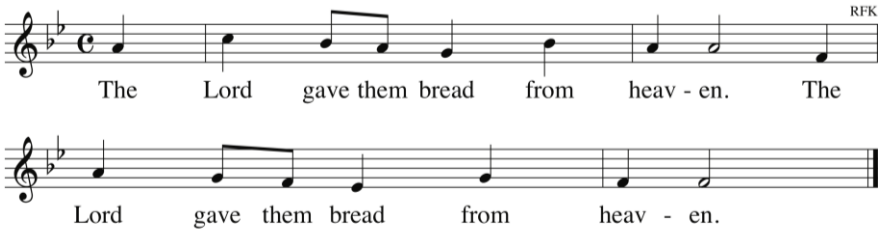

Text: *The Revised Grail Psalms*, © 2010, Conception Abbey and The Grail, admin. by GIA Publications, Inc.;
Refrain, *Lectionary for Mass*, © 1969, 1981, 1997, ICEL
Music: Ronald F. Krisman, © 2011, GIA Publications, Inc.
Used with permission.under OneLicense.net A-701-294. All Rights Reserved.

GOSPEL ACCLAMATION Robert Twynam

PREPARATION Largo G. F. Handel

Please scan this QR code with your phone to contribute to St. Matthew's Cathedral so that we may continue to serve the needs of our parish community and those who come to us for assistance and comfort.

EUCHARISTIC PRAYER ACCLAMATIONS

COMMUNITY MASS Richard Proulx

COMMUNION HYMN TASTE AND SEE THE GOODNESS OF THE LORD

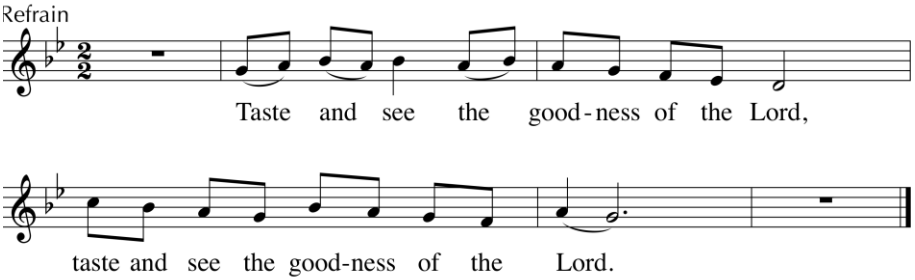

Text: Psalm 34:2–3, 4–5, 6–7, 8–9, *The Revised Grail Psalms*, © 2010, Conception Abbey and The Grail, admin. by GIA Publications, Inc.; refrain, *Lectionary for Mass*, © 1969, 1981, 1997, ICEL
Tune: Brian Luckner, b.1959, © 2002, GIA Publications, Inc.
Used with permission.under OneLicense.net A-701-294. All Rights Reserved.

RECESSIONAL ALLELUIA! SING TO JESUS

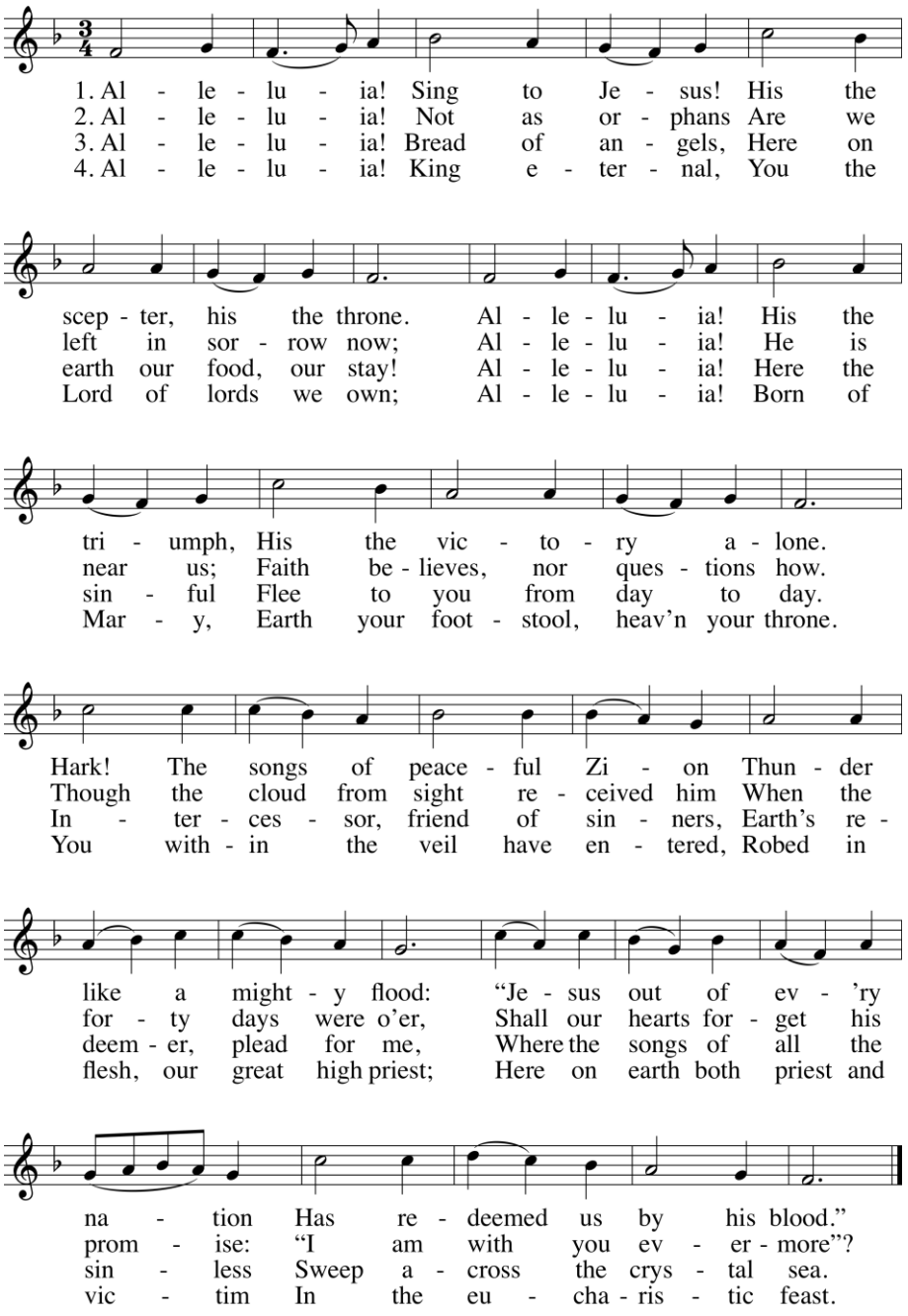

POSTLUDE Allegro from Symphonie #6 C.M. Widor